

PROPOSED CONSTRUCTION OF A DWELLING
HOUSE IN PLOT No. 20 & 21, SURVEY No. 288,
SRI SARAVANA BHABA NAGAR, MADRAS-96.
SAINT THOMAS MOUNT PANCHAYAT UNION
OKKIYAMTHORAPAKKAM VILLAGE
FOR MRS. V. SATYAVATHI.
SCALE : 1 INCH = 8 FEET (OR) 1 CM = 100 CM.

JOINERY:

D	PANEL DOOR	3'-3" x 7'-6" (OR) 1.00 x 2.30M
D ₁	"	3'-0" x 7'-0" ... 0.91 x 2.13
D ₂	"	2'-6" x 7'-0" ... 0.76 x 2.13
W	WINDOW	5'-0" x 4'-0" ... 1.52 x 1.22
W ₁	"	4'-0" x 4'-0" ... 1.22 x 1.22
W ₂	"	3'-0" x 4'-0" ... 0.91 x 1.22
W ₃	"	2'-0" x 4'-0" ... 0.60 x 1.22
V	VENTILATOR	3'-0" x 2'-0" ... 0.91 x 0.60M

AREA:

TOTAL PLOT AREA	8462.00 ... 786.31
GROUND FLOOR AREA	1562.56 ... 145.16
FIRST FLOOR AREA	1562.56 ... 145.16
HEAD ROOM AREA	133.00 ... 12.35

COLOUR INDEX:

OWNER'S BOUNDARY SHOWN THUS ... [Symbol]

PROPOSED BUILDING " " ... [Symbol]

EXISTING ROADS " " ... [Symbol]

STAIRCASE:

WIDTH OF THE STAIR ... 3'-6" (OR) 1.06M

TREAD " " ... 0'-10" ... 0.25M

RISER " " ... 0'-7" ... 0.19M

OWNER'S SIGNATURE *V. Satyavathi*

Phone: 440782
R. Mohan Rao, D.C.E
 LICENSED SURVEYOR
 Corporation of Madras
 REG No: 14
 AMBATTUR TOWN SHIP
 ALANDUR MUNICIPALITY
 Consulting Engineer & Contractor
 Office: 16, Madley Road
 T. NAGAR, MADRAS-600 087
 LICENSED SURVEYOR

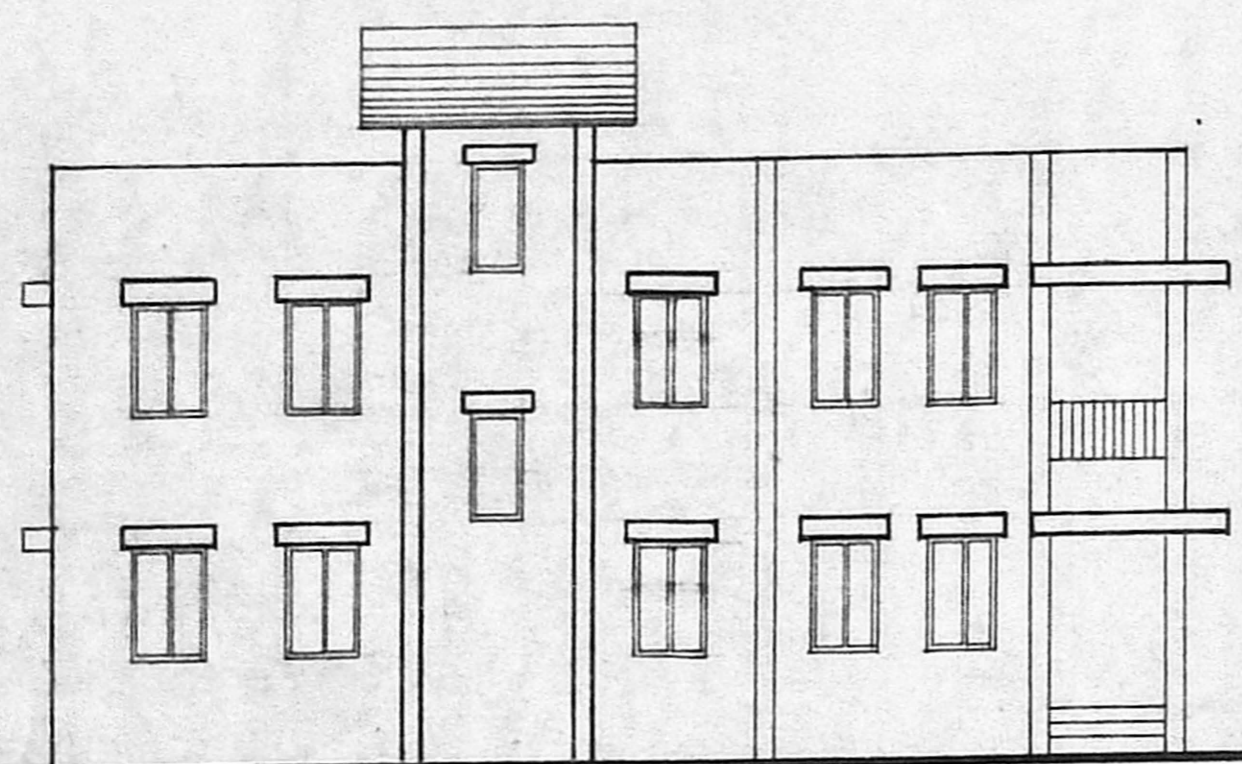

FRONT ELEVATION

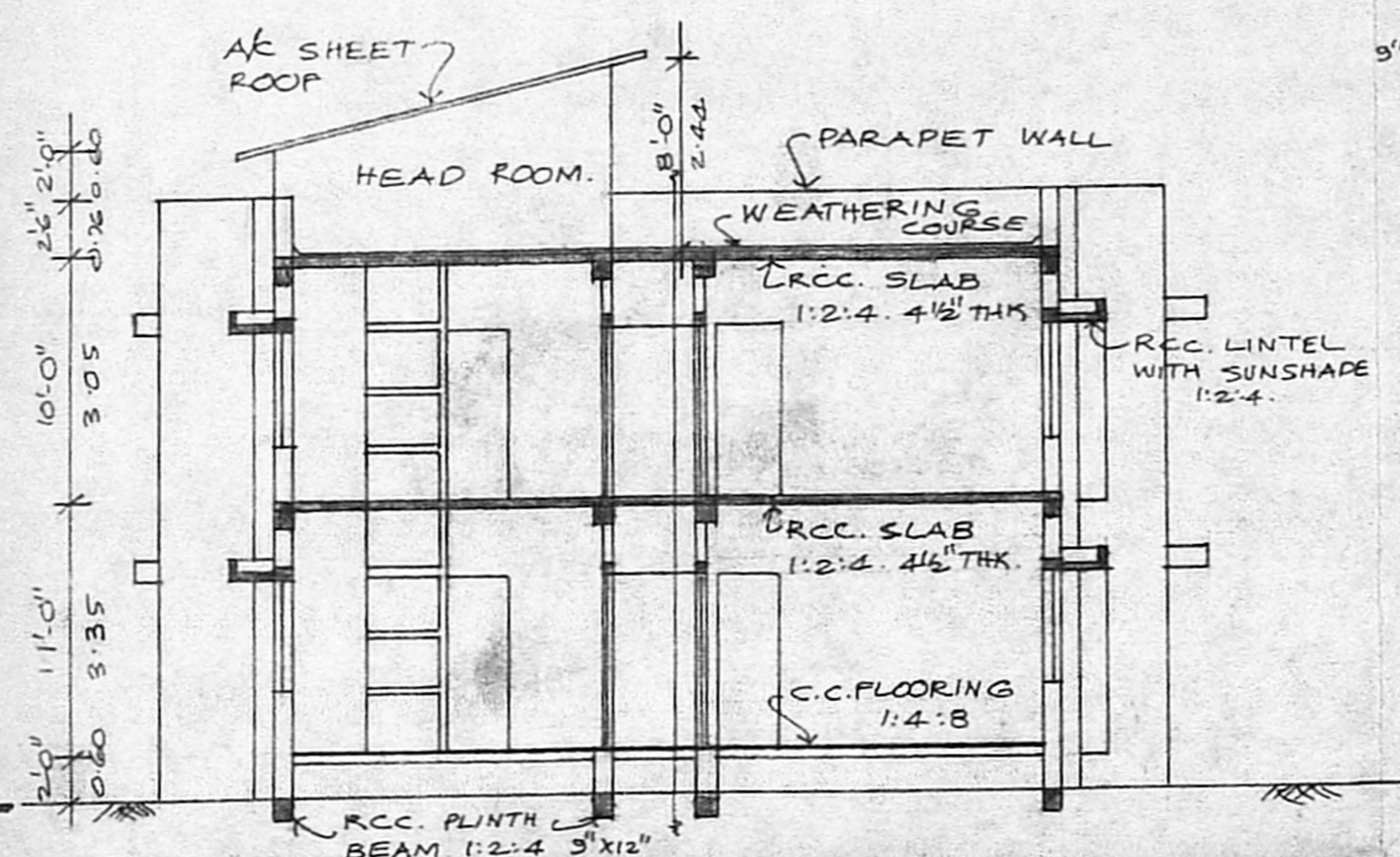

SECTION ON-AB

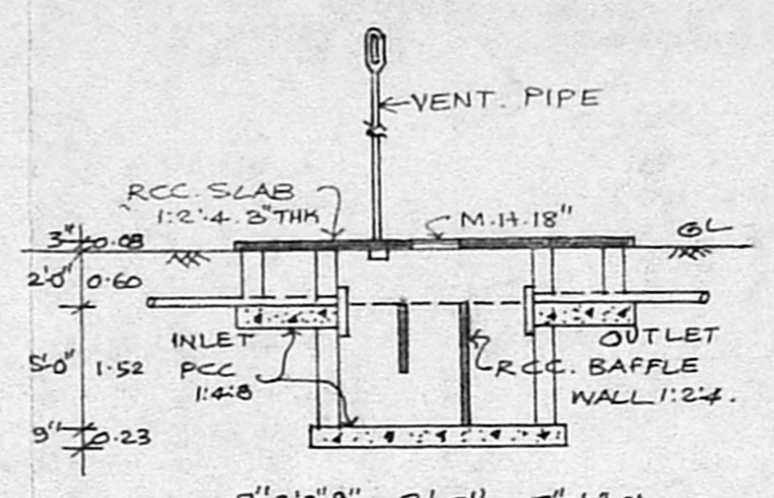

SECTION OF SEPTIC TANK

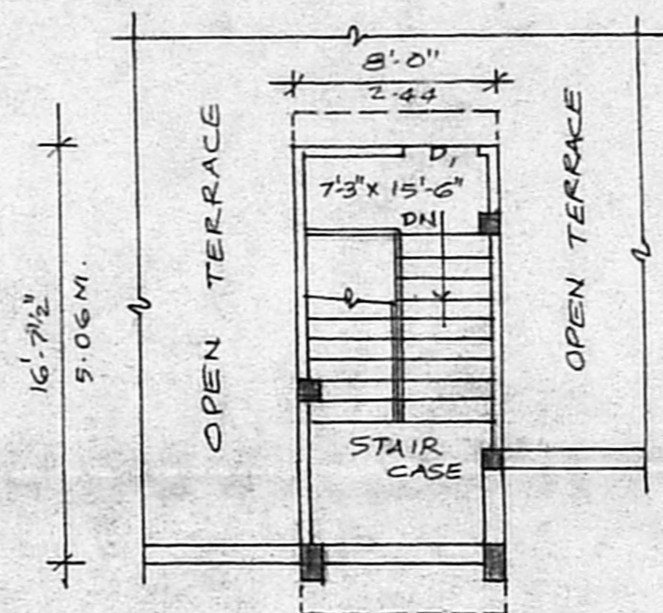

HEAD ROOM PLAN

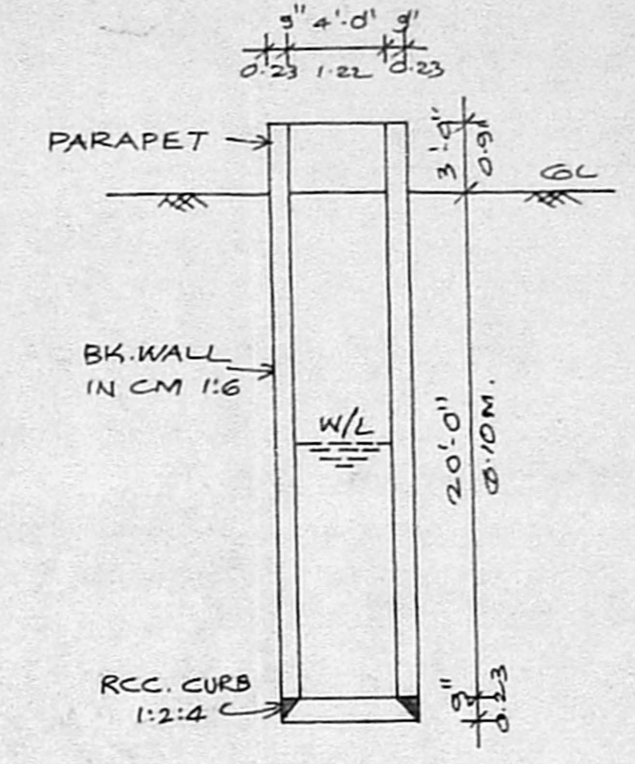

SECTION OF WELL 4'0" DIA

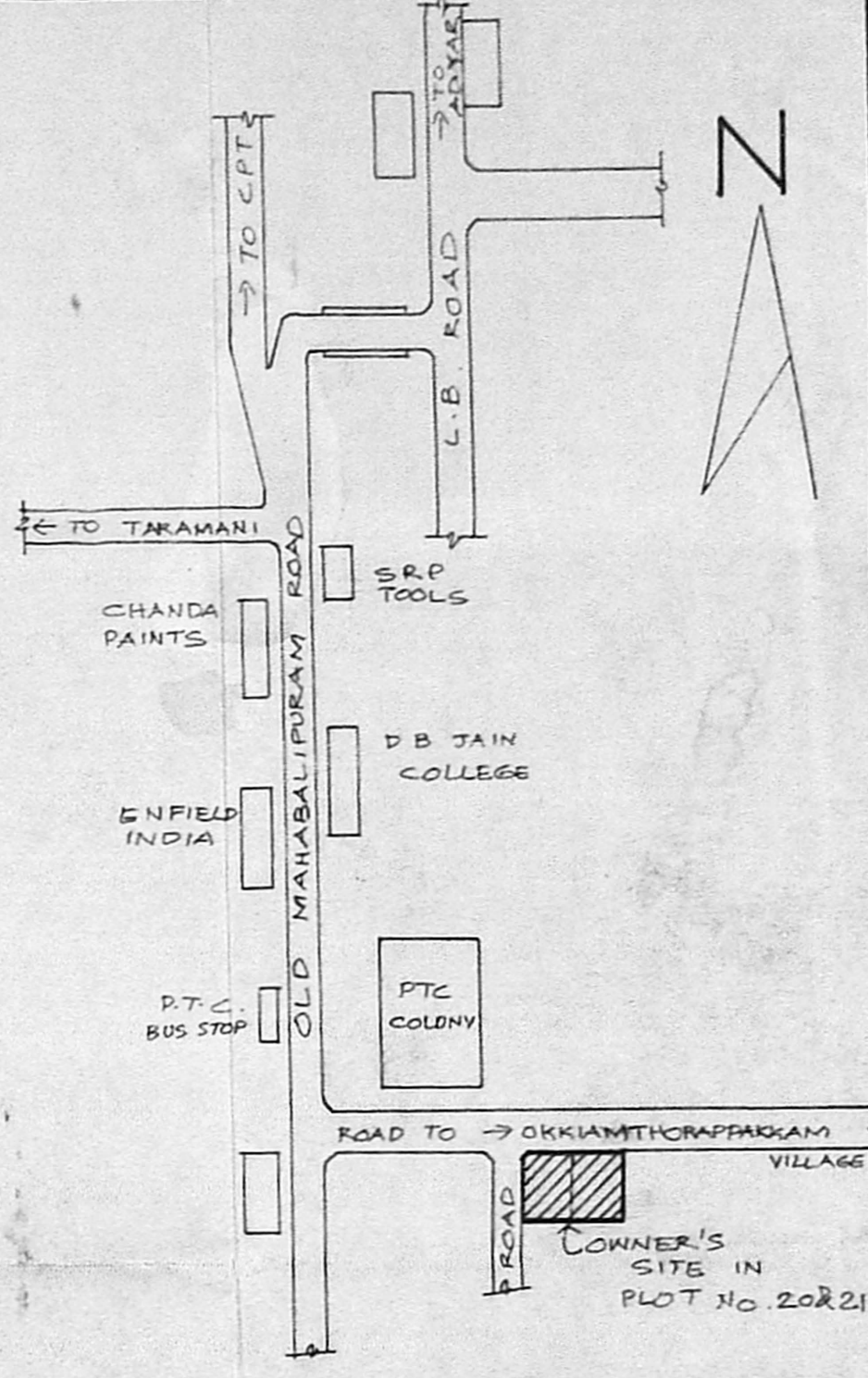

KEY PLAN
(NOT TO SCALE)

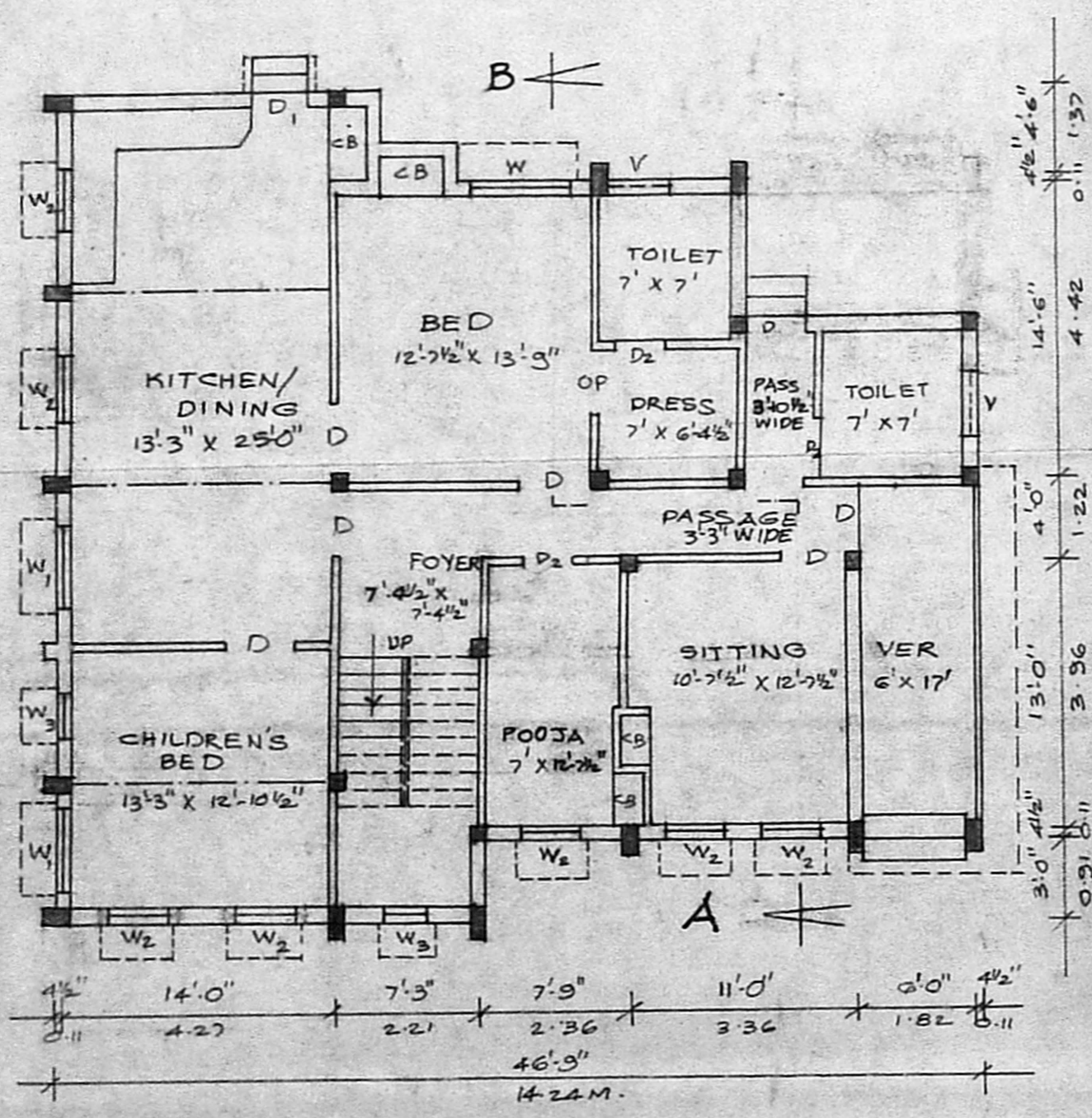

GROUND FLOOR PLAN

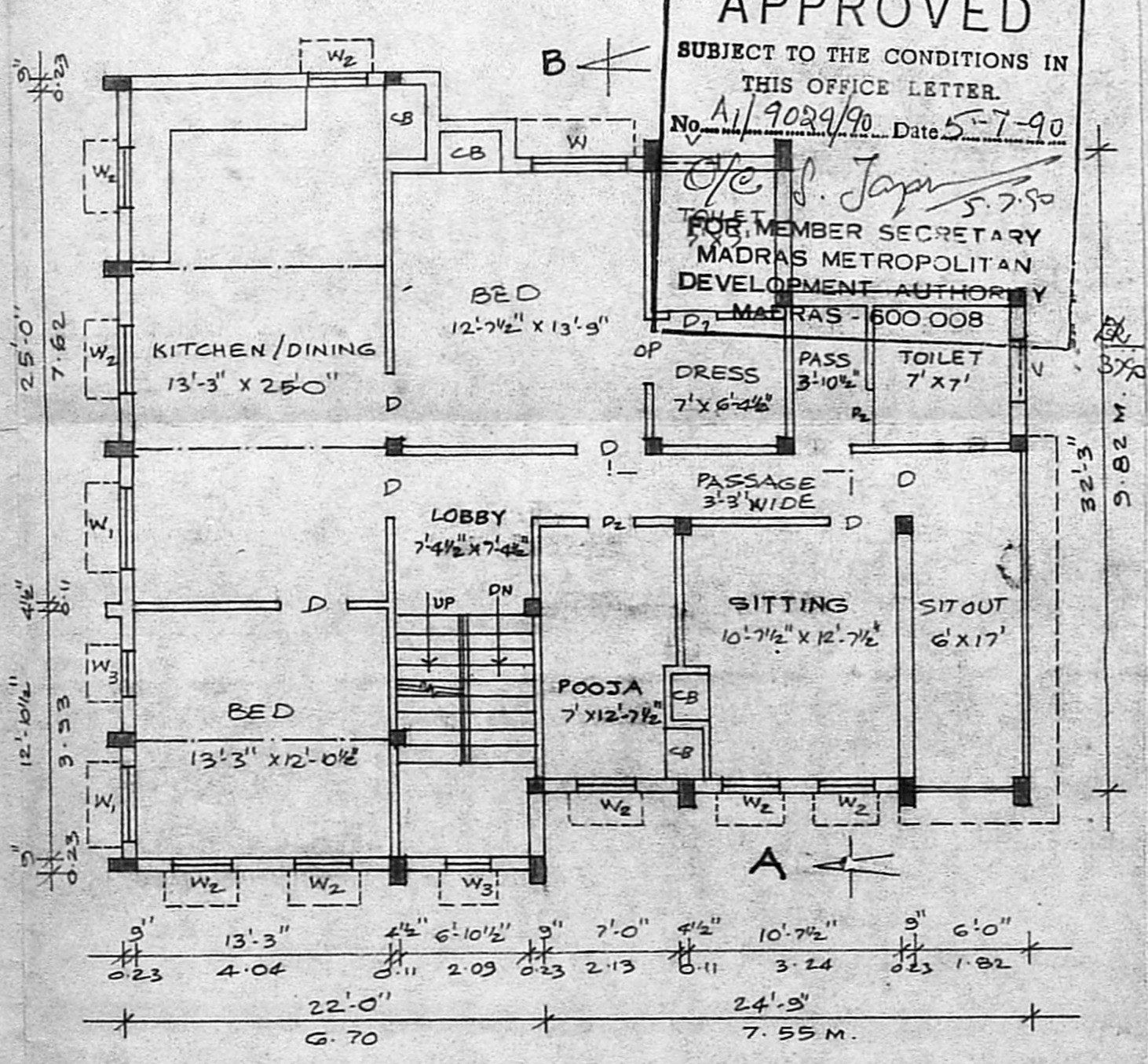

FIRST FLOOR PLAN

Planning Permit No. A/811/90
APPROVED
 SUBJECT TO THE CONDITIONS IN THIS OFFICE LETTER
 No. A/9029/90 Date 5-7-90
O/e. J. Jay
 MEMBER SECRETARY
 MADRAS METROPOLITAN DEVELOPMENT AUTHORITY
 T. NAGAR - 600 008

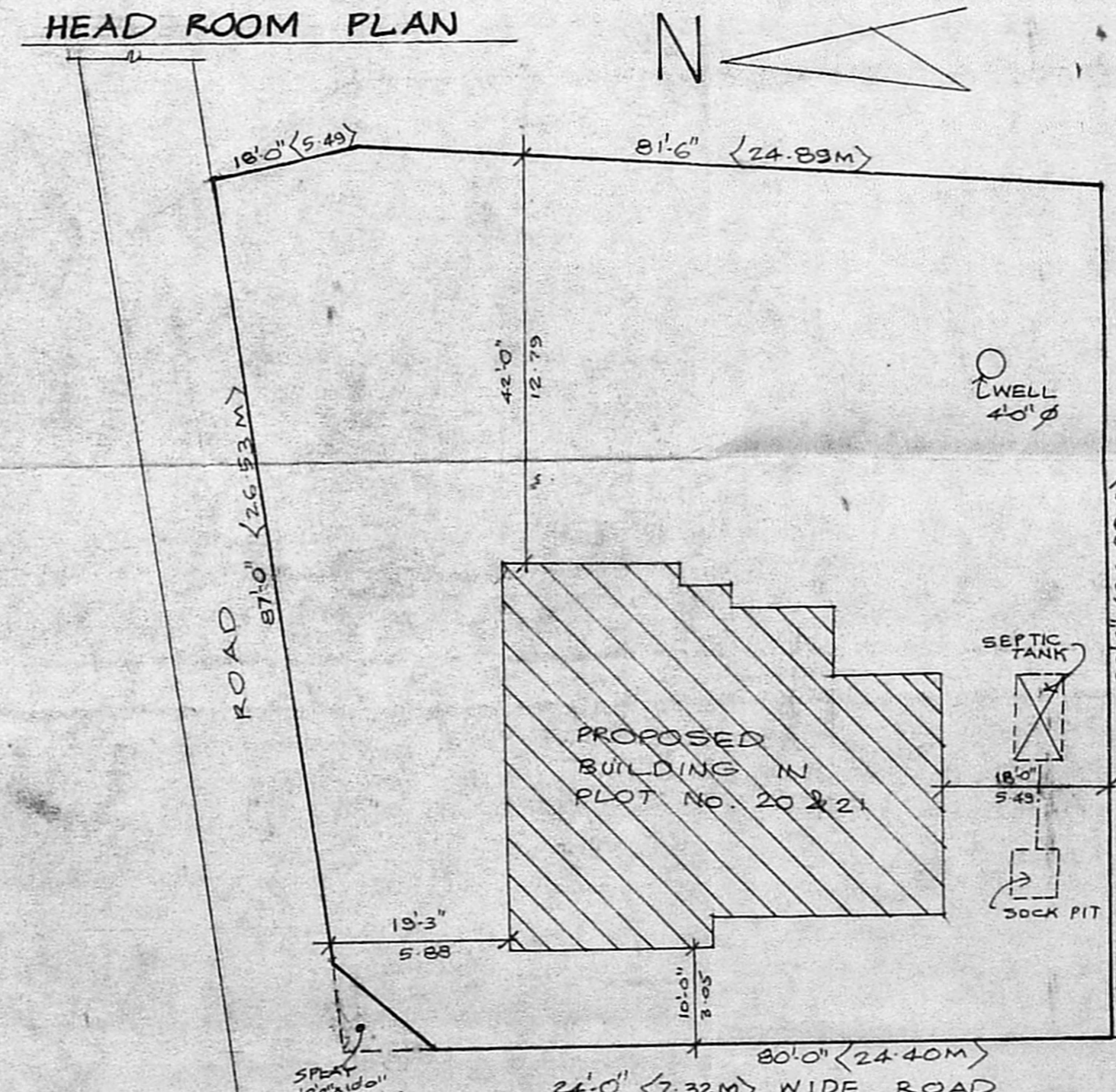

SITE PLAN
SCALE: 1"=160" (OR) 1:200

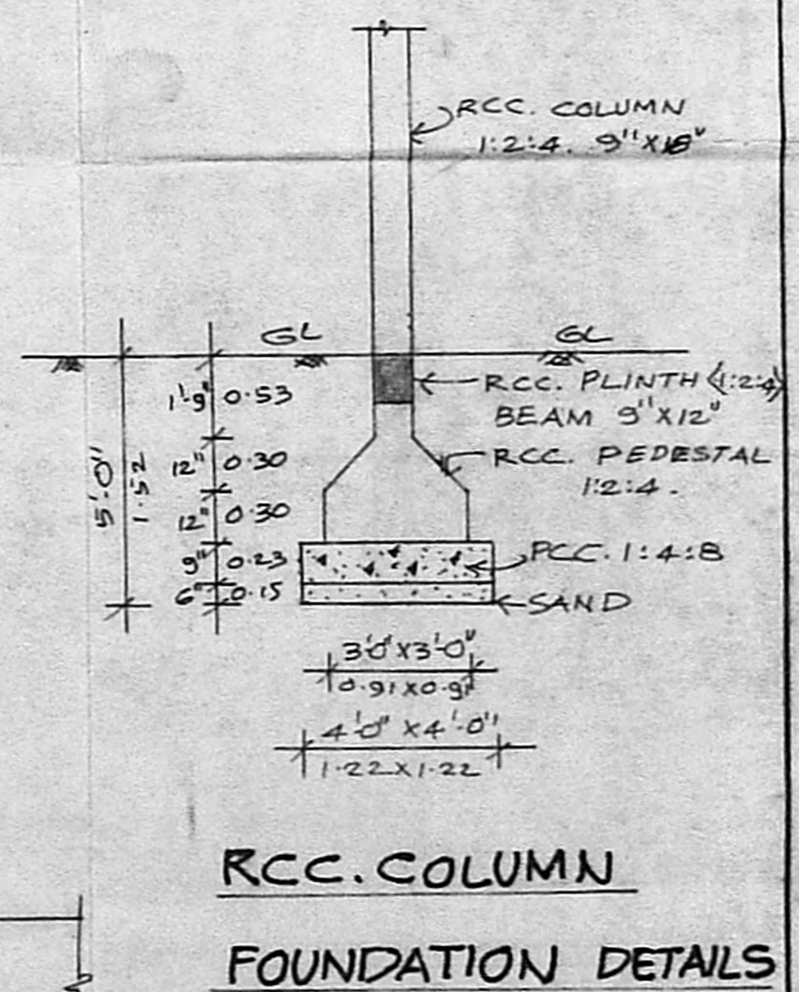

RCC COLUMN FOUNDATION DETAILS
SCALE: 1"=4'0" (OR) 2:50